kabahat bende

neyzenim.com

Söz: Gözde Ançel
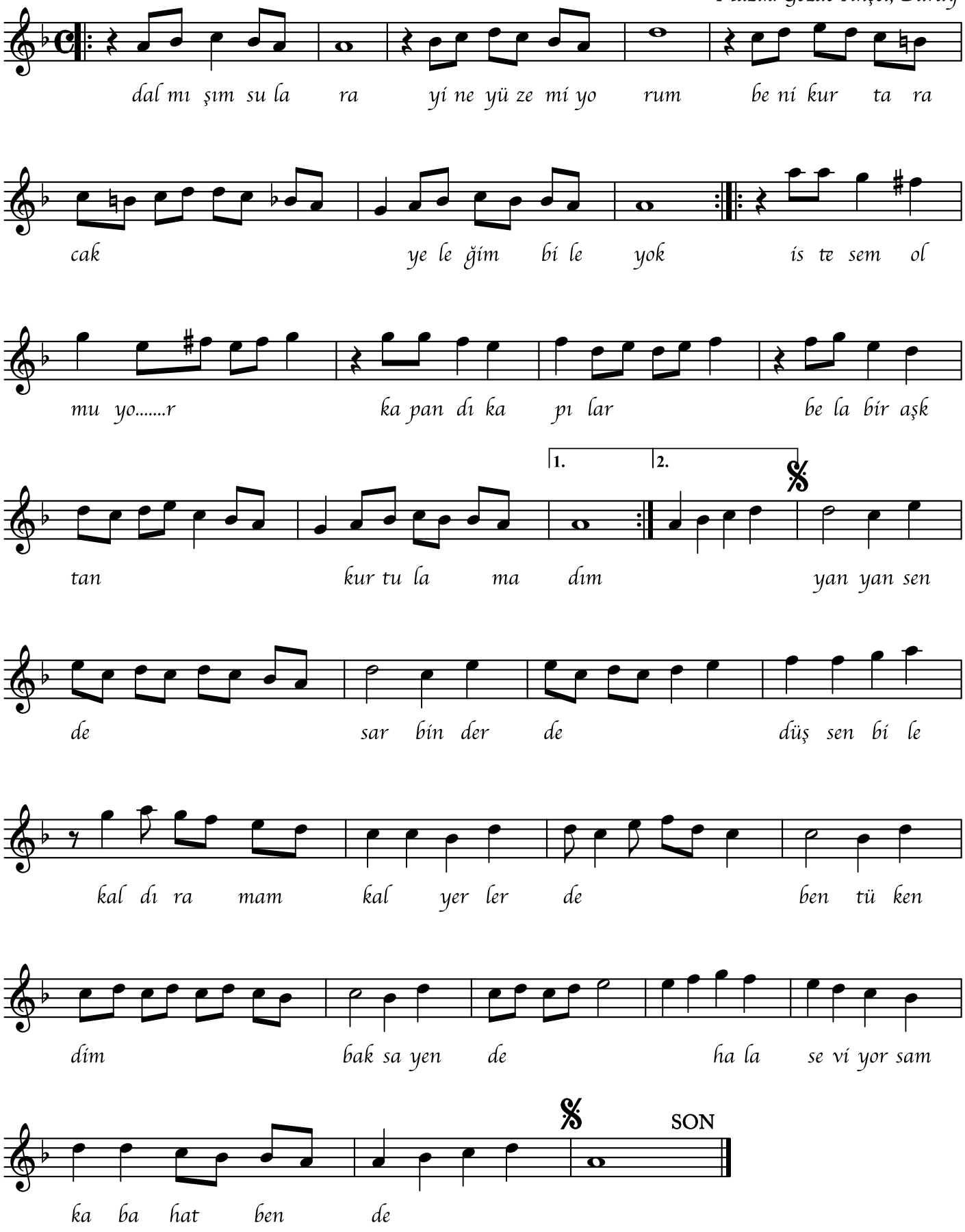
Müzik: Gözde Ançel, Buray